



CALIBER
COMPANY

ASPEN RIDGE TOWNHOMES



\$1,600 – \$1,750



3305 NW CAMEO
LANE, ANKENY,
IA 50021



DOGS OK



CATS OK



2 BEDROOM



2.5 BATHROOM



ATTACHED GARAGE

Aspen Ridge Townhomes offers contemporary townhome living in a quiet northwest Ankeny neighborhood. These thoughtfully designed residences provide a comfortable balance of modern style and everyday convenience. With a well-connected location and a low-maintenance lifestyle, Aspen Ridge is an ideal place to call home.

ASPEN RIDGE TOWNHOMES

CALIBER
PROPERTY MANAGEMENT

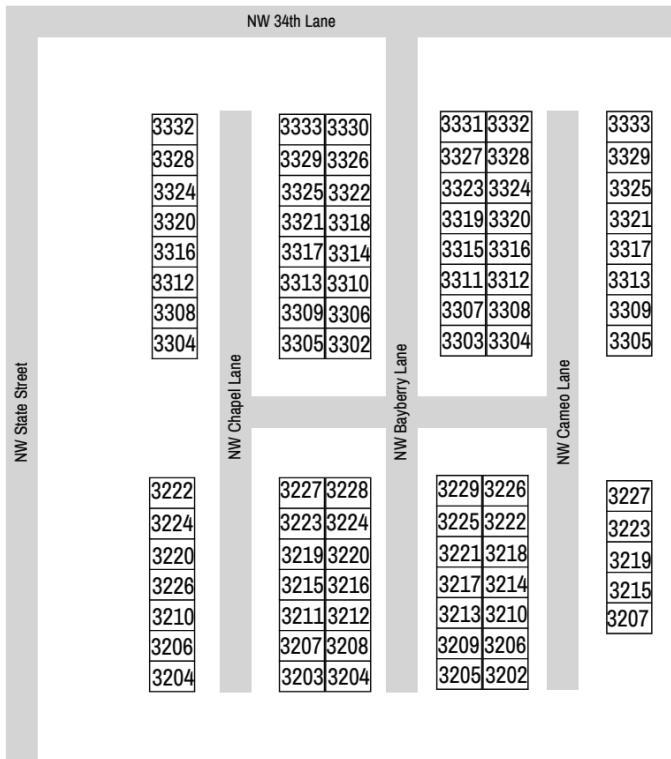

1 UPPER LEVEL PLAN

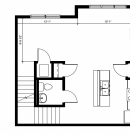

2 MAIN LEVEL PLAN

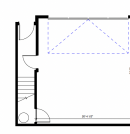

3 GARAGE PLAN

DL UNIT B



4 UPPER LEVEL PLAN



5 MAIN LEVEL PLAN

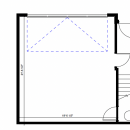

6 GARAGE PLAN

DL UNIT A

The Village at Aspen Ridge Estates | Unit Plans 03 / 22 / 2022



2 1ST FLOOR

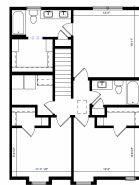

1 2ND FLOOR

UNIT TYPE A

ASPEN RIDGE THREE BEDROOM TOWNHOMES | Unit Plans 03 / 22 / 2022



3 UPPER LEVEL PLAN



2 MAIN LEVEL PLAN

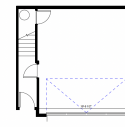

1 GARAGE PLAN

SINGLE-LOAD UNIT TYPE A

The Village at Aspen Ridge Estates | Unit Plans 03 / 22 / 2022



PROPERTY AMENITIES

- Trash Included
- Lawn Care Included
- Snow Removal Included
- Pet Friendly

UNIT FEATURES

- Washer and Dryer
- Stainless Steel Appliances
- White Quartz Countertops
- Attached Garage
- Air Conditioning

LISTING AGENT



PROPERTY MANAGER

JESSI HATTING

515-333-4403 ext 2006